PIANO TERRA

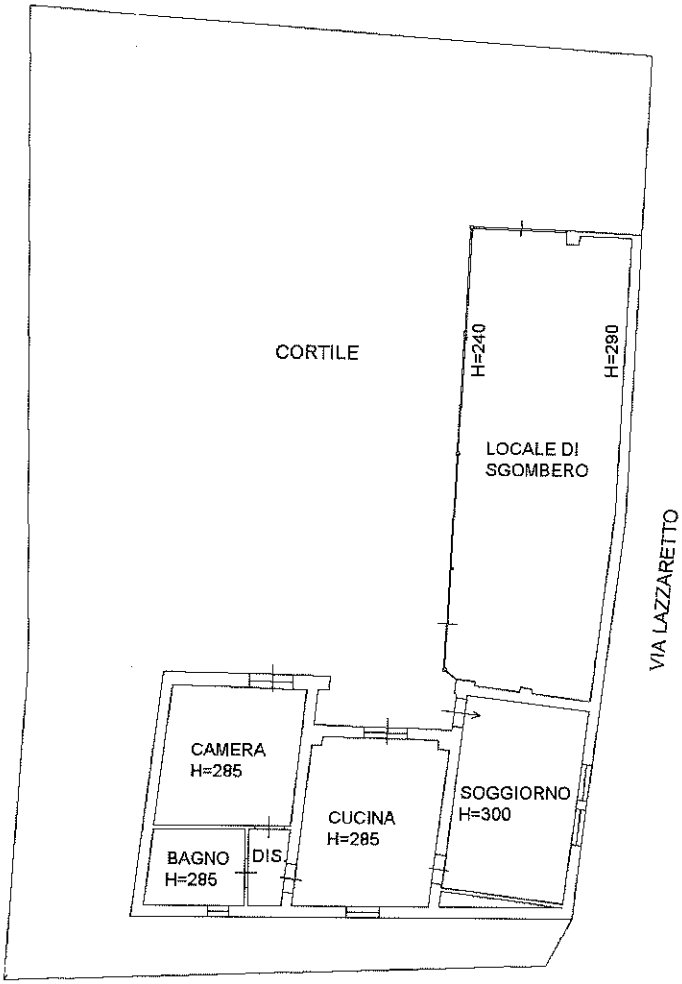
CORTILE
H=240
H=290
LOCALE DI
SGOMBERO
VIA LAZZARETTO
CAMERA
H=285
CUCINA
H=285
SOGGIORNO
H=300
BAGNO
H=285
DIS.